Organigramm per 01.11.2024
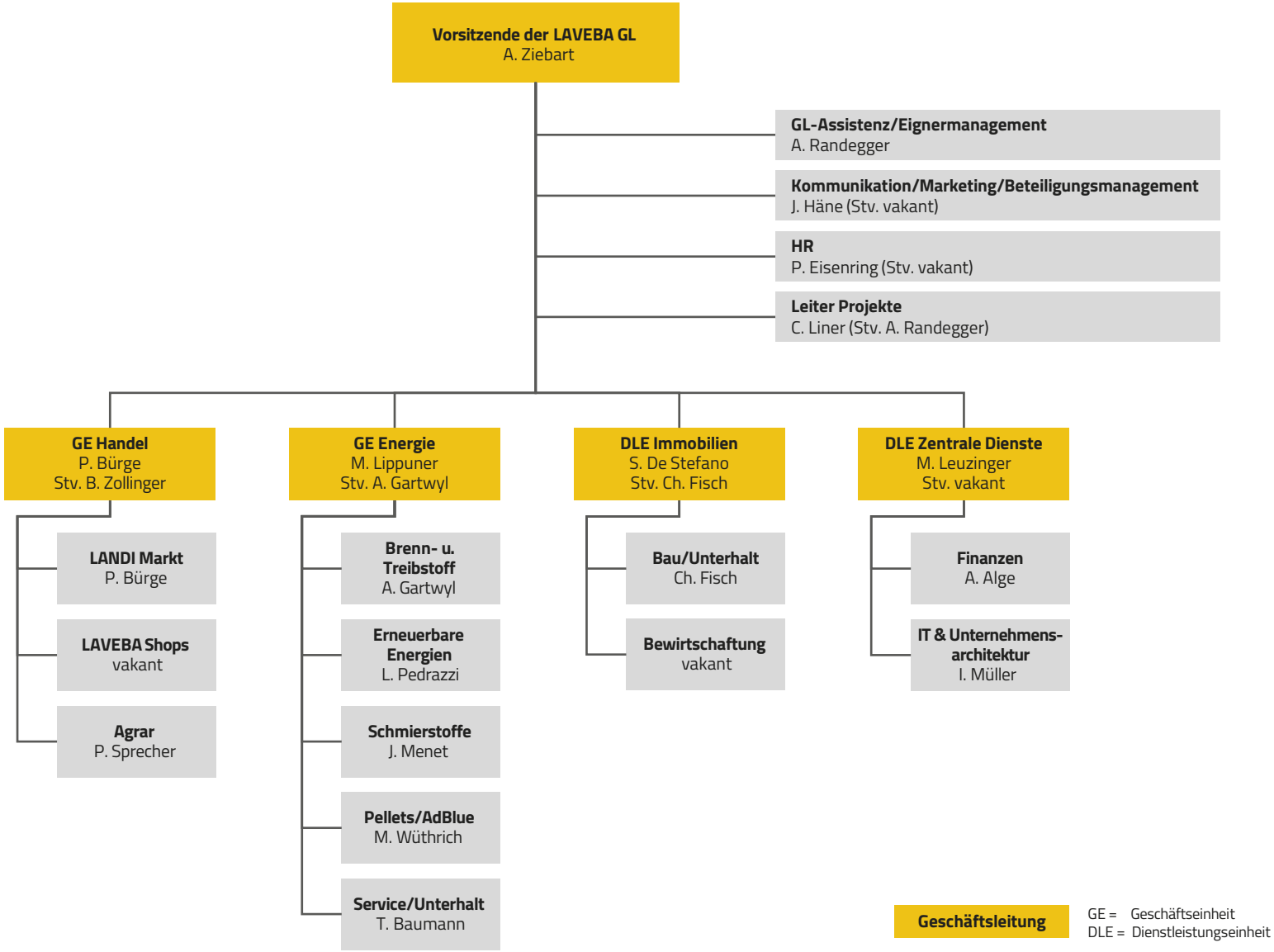
LAVEBA